



GE HealthCare

# LOGIQ Totus™

Ultrasound, the next level



Multi-purpose excellence

# Redefine your expectations

Redefine your expectations of what a multi-purpose, accessible ultrasound system should look like and do. Introducing the LOGIQ Totus, the head-to-toe comprehensive ultrasound experience that replaces “good enough” with “full satisfaction.” The LOGIQ Totus has been designed to address your clinical objectives and enhances productivity in your hectic day.

Its AI-powered workflow and decision support tools provide performance efficiency and versatility, while its high-quality imaging increases head-to-toe diagnostic confidence. The sleek, portable design of LOGIQ Totus is a refreshing surprise compared to the standard go-to ultrasound experience.



Reduce your complexity and enhance your efficiency through a savvy, well-priced solution that makes the most of your time because **your every second matters.**



## Trust your decisions

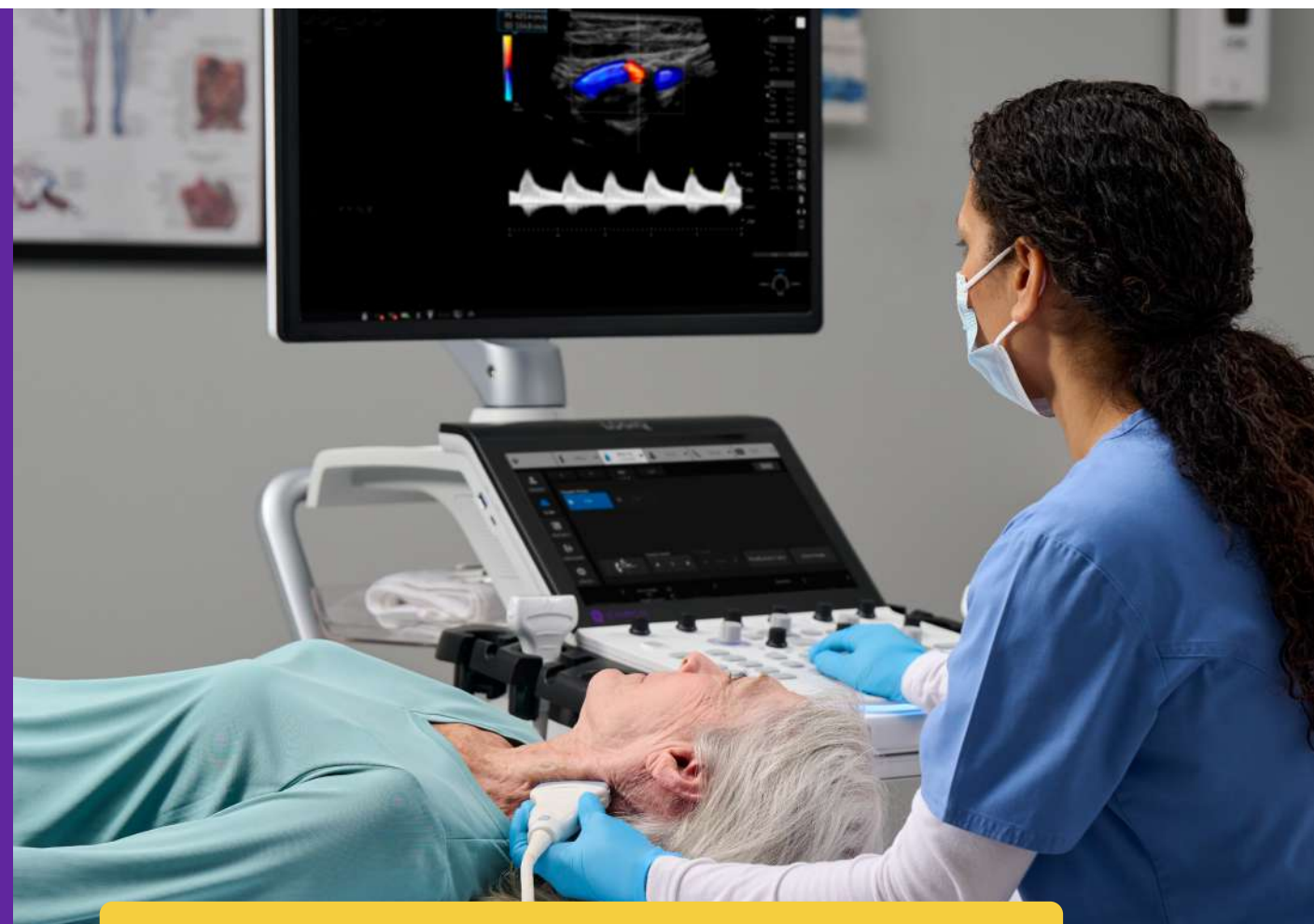

The clinical versatility of **LOGIQ Totus** makes it your trusted companion, patient after patient. This comprehensive ultrasound experience will delight you with its AI-powered decision support and excellent imaging quality at a reasonable price point. Trust your diagnostic decisions more fully with LOGIQ Totus.



Rely on **cSound™ Architecture**, which delivers exceptional image quality and uniformity. With every pixel in focus, there is less time needed to adjust images.



Leverage a **wide range of transducers, including XDclear™**, which produces high resolution images covering head-to-toe applications across clinical specialties or care areas.



Address your most clinically challenging cases with advanced tools such as **2D Shear Wave Elastography, Ultrasound-Guided Attenuation Parameter (UGAP), and Volume Navigation.**



Get assistance from AI-based decision support, including **Breast and Thyroid Assistant, powered by Koios DS™.**

**cSound** = **48x** data throughput + **10x** power

# Improve your efficiency

The LOGIQ Totus is as agile as it is intuitive, designed to help you work across multiple care areas to address a wide range of patient needs. Small and sleek enough to move to patients across departments with ease and equipped with automated, AI-powered workflow tools, LOGIQ Totus improves efficiency and minimizes complexity. Get the support you need to accomplish your vital work in the limited time you have.

- Quickly identify anatomy and adjust settings with AI productivity tools, including Auto Preset Assistant and Auto Abdominal Color Assistant.
- Simplify and streamline end-to-end workflow with advanced productivity solutions, including Smart Assistant, Scan Assistant, and Voice Control.
- Easily move the system around your facility with a lightweight portable design that is equipped with battery-powered scanning and a wireless handheld transducer.

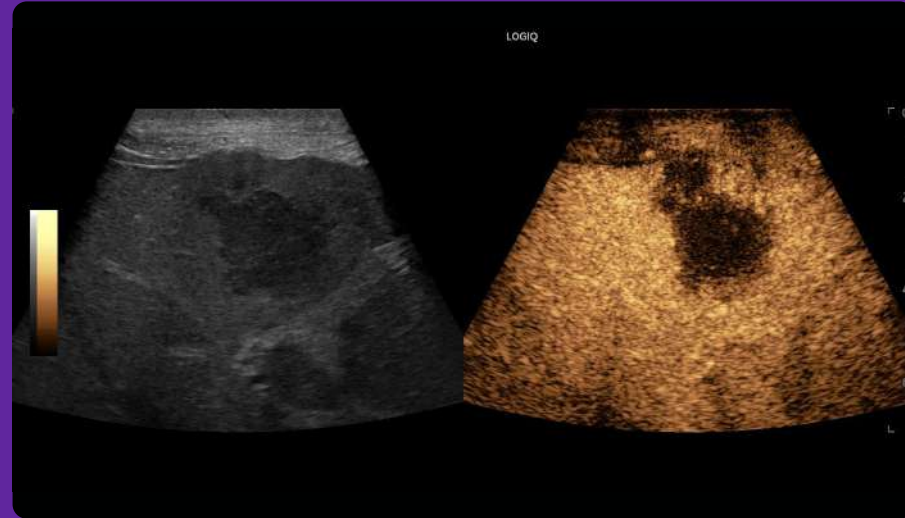

Contrast-enhanced ultrasound liver mass, 9L-D



Liver MVI with Radiantflow, C1-6-D

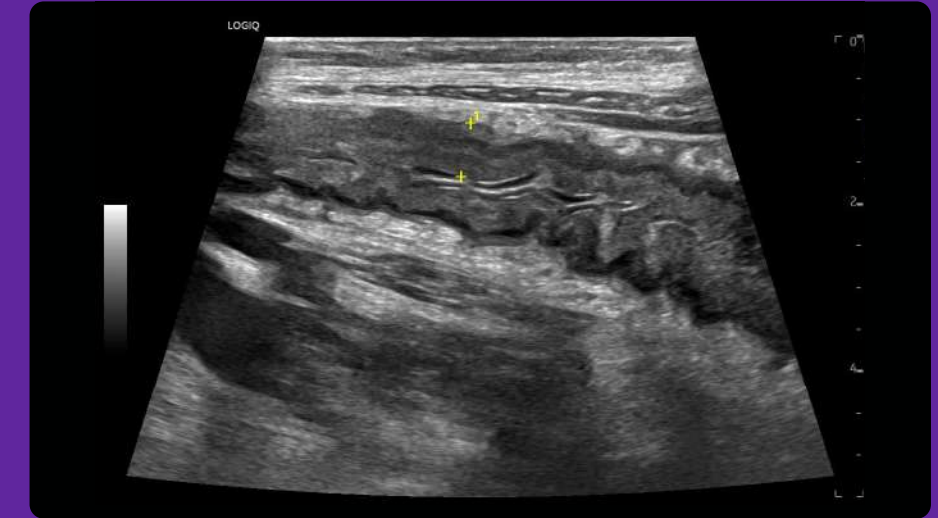

Bowel Crohn's Disease, L3-12-D

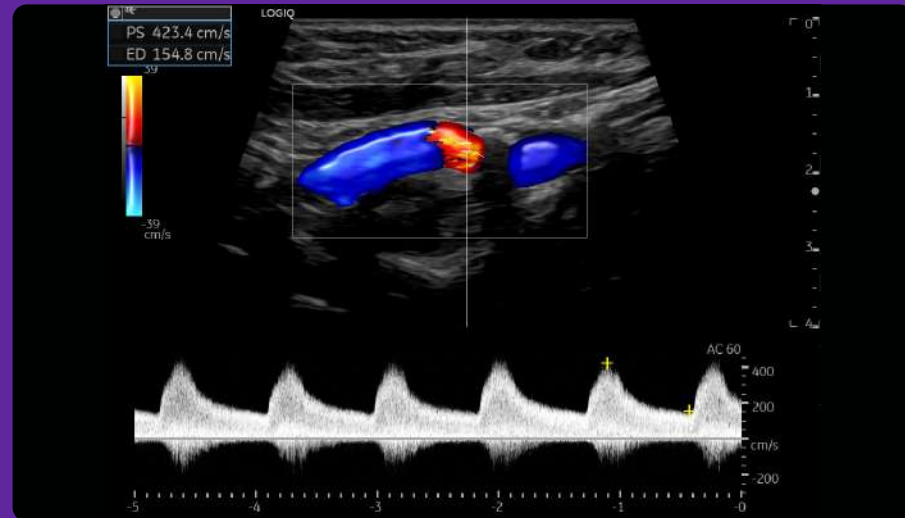

Carotid CCA color flow with Radiantflow and PW, 9L-D



Knee medial meniscus CTO and CF, ML6-15-D

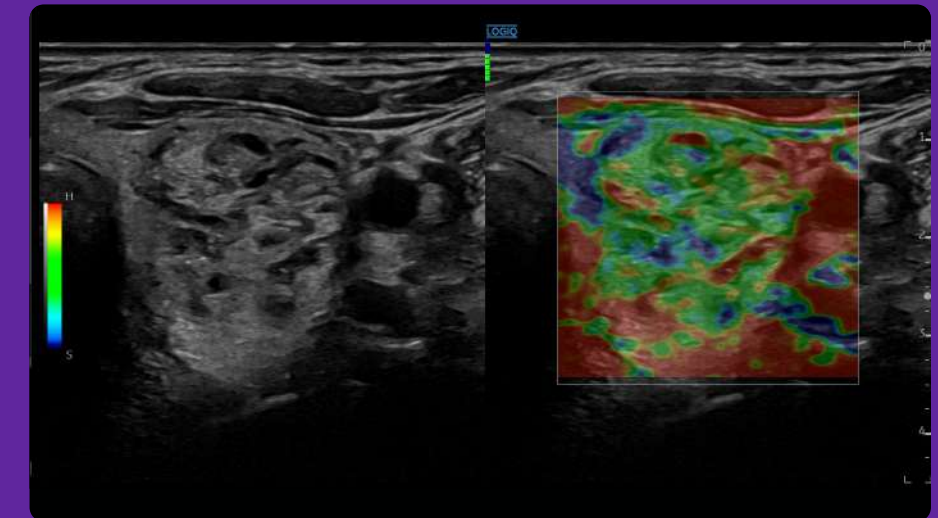



Thyroid Strain Elastography, L3-12-D



**Verisound™**  
You're focused on patients, and we're fully focused on you. LOGIQ Totus with Verisound digital and AI ultrasound solutions applies decades of ultrasound experience to minimize chaos, eliminate the mundane, and improve your day-to-day – because an efficient workflow means more focused time on patient care.

## Expand your solutions

Achieve more consistent ultrasound imaging performance standards with a next-generation platform that expands as you grow. The LOGIQ Totus provides a total product life cycle experience—from dependable support and ongoing product and clinical education to a reliable peer network—that ensures both clinician satisfaction and a meaningful return on investment (ROI). Get full value from your ultrasound investment.

-  Achieve operational excellence for your facility with well-balanced performance-to-price ratio.
-  Experience a next-generation platform that expands as your practice grows.
-  Keep your system and patient data safe with SonoDefense, our multi-layer approach to cybersecurity.



Multi-purpose excellence

# LOGIQ Totus

Redefine your expectations with a comprehensive, high-quality ultrasound solution.



GE HealthCare

Products mentioned in the material may be subject to government regulations and may not be available in all countries. Shipment and effective sale can only occur after approval from the regulator. Please check with local GE HealthCare representative for details.

© 2024 GE HealthCare. LOGIQ Totus, Verisound, cSound, Radiant/low, and XDclear are trademarks of GE HealthCare. Koios DS is a trademark of Koios Medical. GE is a trademark of General Electric Company used under trademark license.

January 2024  
JB27647XX